

shop!

retail environments

SHOPASSOCIATION.ORG | JULY.AUGUST.2017

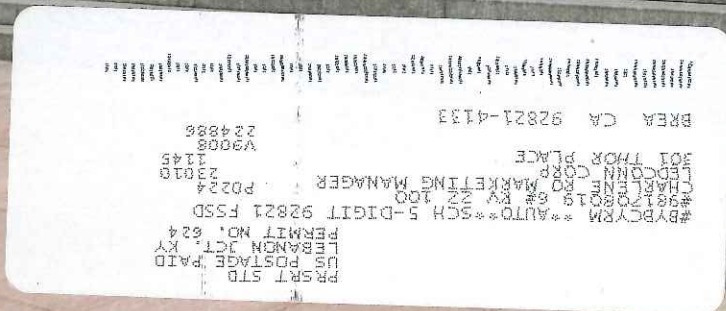

QUEUE strategies

DIGITAL communication

RETAILINMENT

Mexico's RETAIL BOOM



PEREGRINE



OLYMPUS GROUP



SLOANLED

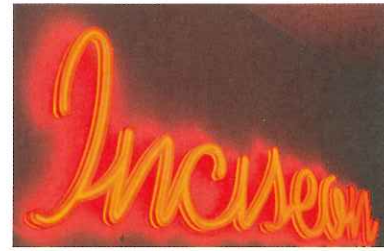

INCISEON INDUSTRIES



PROMOMATting FROM AMERICO



LEDCONN CORP.

PEREGRINE peregrine.build

LUMALIT LED Frames, a unique Frame solution from Peregrine, are made from long-lasting, durable materials that install swiftly with a magnetic face. Due to superior design, the LUMALIT Frames remain bright without leaking light. LED Frames include a narrow 3/4-in. profile, single or double-sided, and are available in black or silver in sizes up to 4 by 8.

Olympus Group olympusgrp.com

Olympus Group has been a premier graphics and mascot provider for decades. For small-quantity, big-impact store launches, Olympus can dress environments with head-turning dimensionality. Olympus prints on a wide range of fabric options, and is the only custom printing company and mascot manufacturer approved to produce for both McDonald's and Disney.

SloanLED sloanled.com

SloanLED, a leader in LED technology for 60 years, has launched new ColorLINE, FlexiBRITE, and LEDStripe border tubing. The new line of SloanLED ColorLINE and FlexiBRITE "classic" colors now retain their daytime hue in Ruby Red, Citrus Orange, Noviol Gold, Emerald Green, and Bromo Blue. LEDStripe is now available in Pink, Purple, and True Yellow.

Inciseon Industries inciseon.com

INCISEON, a direct replacement for glass-tube neon, is the future of the neon look in corporate and retail signage, branding, and identity. INCISEON retains the glow and warmth of traditional neon, and is brighter, safer, and more energy-efficient. Traditional neon runs on 12,000-100,000 volts; INCISEON runs on 12 volts. INCISEON has obtained the UL GREEN Energy Verified Label and, unlike glass-tube neon, INCISEON contains no hazardous materials.

PromoMatting from Americo promomatting.com

The Vinyl DuraMat from PromoMatting is a 100% non-phthalate vinyl floor mat featuring a vibrant, four-color process imprint. Its textured, flat surface makes it slip-resistant and easily cleaned. Available in multiple sizes and custom shapes, this is an excellent mat for in-store advertising in front of products or at the point of purchase.

LEDCONN Corp. ledconn.com

Slim in profile and providing bright, even illumination, LEDCONN'S LUXFIT line is a revolutionary edge-lit light panel designed for embedded lighting applications. Perfect for illuminating compact/narrow spaces, LUXFIT maintains an unassuming profile, measuring 1/8 in. to 3/8 in. LUXFIT panels utilize laser-etched dot-pattern technology that evenly illuminates face material positioned on top with little to no gap. LUXFIT may be customized for creative accent lighting applications in any retail environment.